

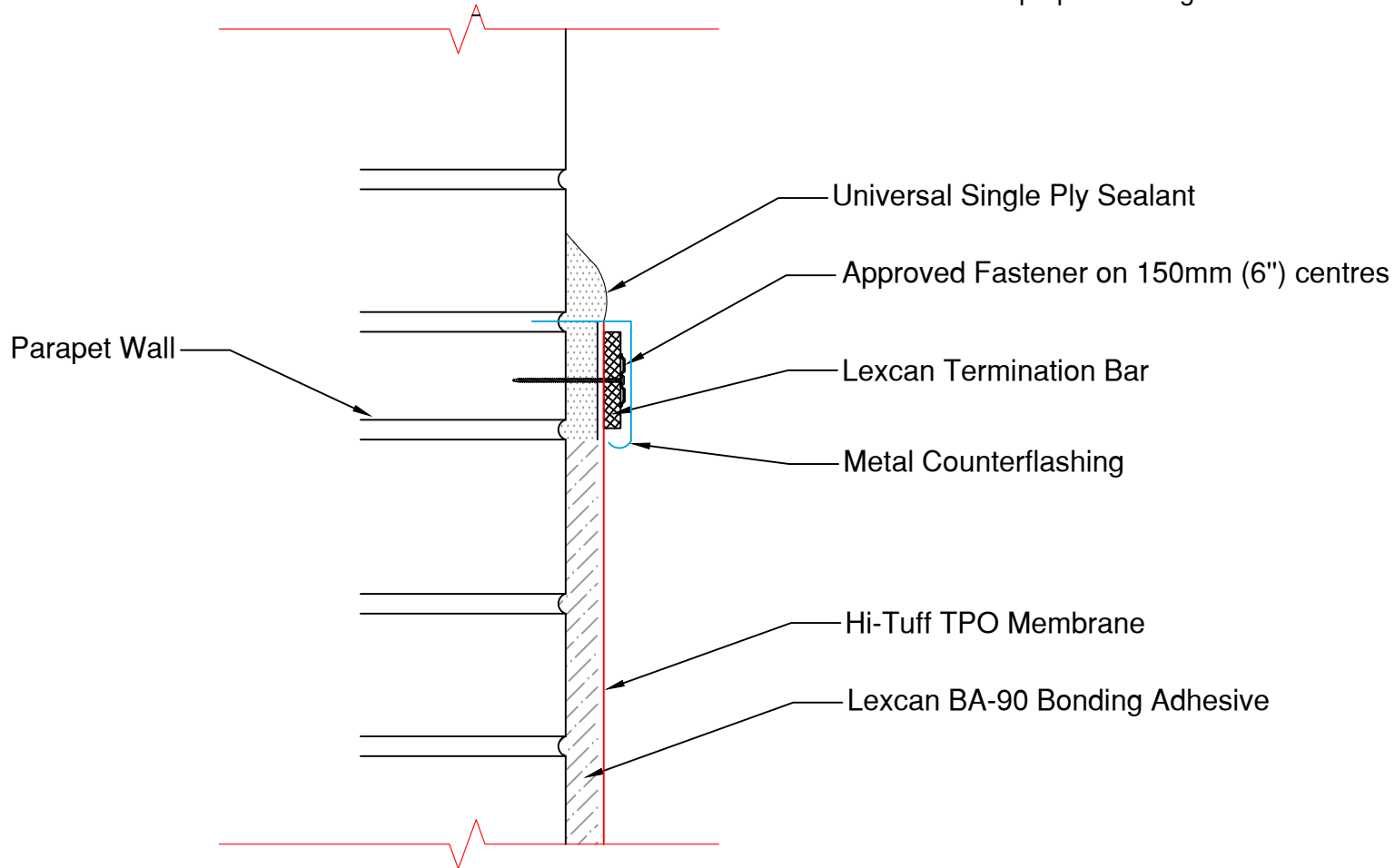

Comments: All flashing must be a min. 200 mm (8") above roof level.

Reuse of existing counterflashing is acceptable if above maximum flood level and metal is in good condition. Weep holes must not be blocked.

Masonry surfaces must be fully cured (minimum 28 days) to facilitate proper bonding.



Mid-Parapet Termination - 1 (Counterflashing)

ROOFING SYSTEMS DETAIL

Scale:
Date: 10/11/2023
Detail no.: H-S-213